

Parapet Wall 4 1/2" TH 1:1 C.
R.C.C. Roof Slab 4 1/2" TH 1:2:4
Overhead Tank.

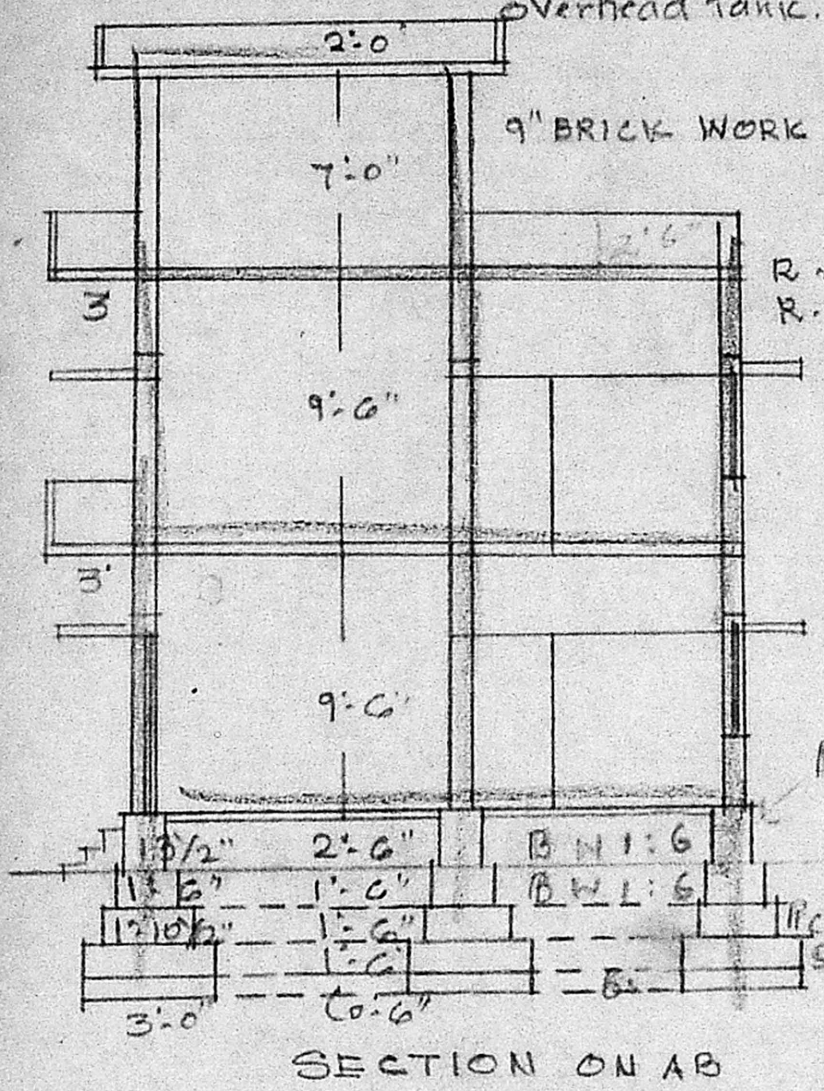

SW SITE PLAN
Scale: 24 Ft. to an inch

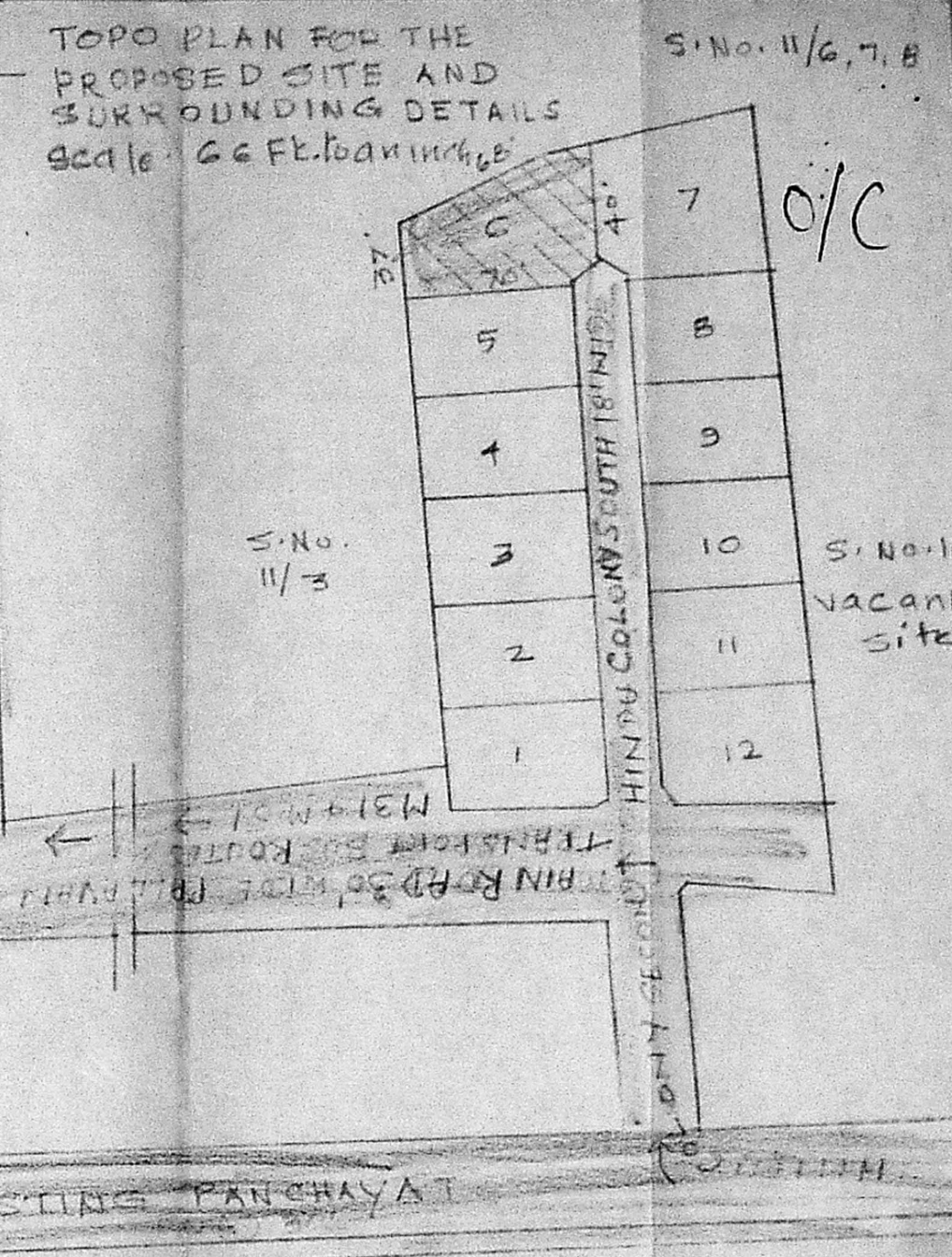
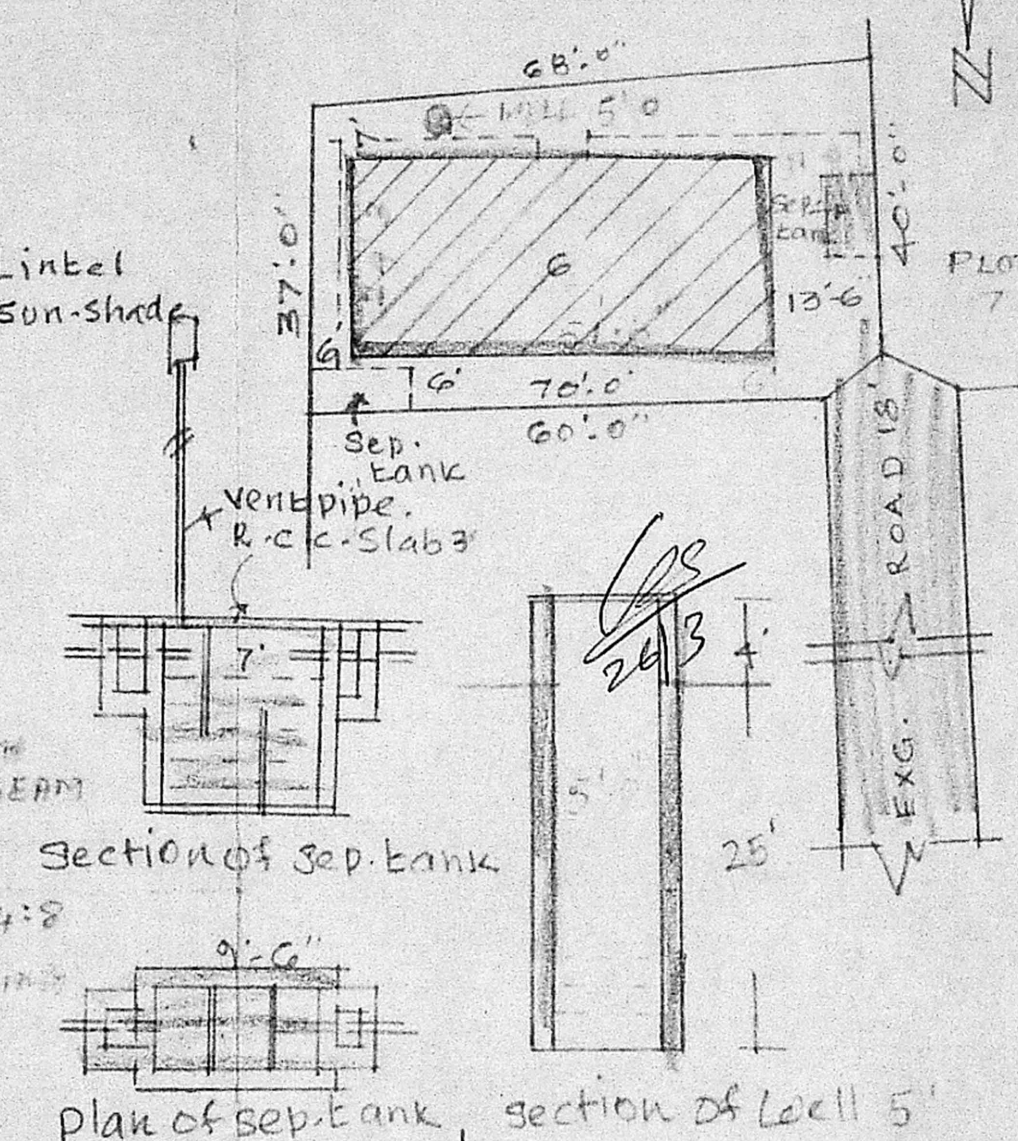

Planning Permit No. A/445/93
APPROVED
SUBJECT TO THE CONDITIONS IN THIS OFFICE FILE.
No. A/2626/10/11/2
FOR MEMBERS SECRETARY
MADRAS METROPOLITAN
DEVELOPMENT AUTHORITY
MADRAS 600 008.

FRONT ELEVATION

SECTION ON AB

plan of sep. tank

section of Loc 5

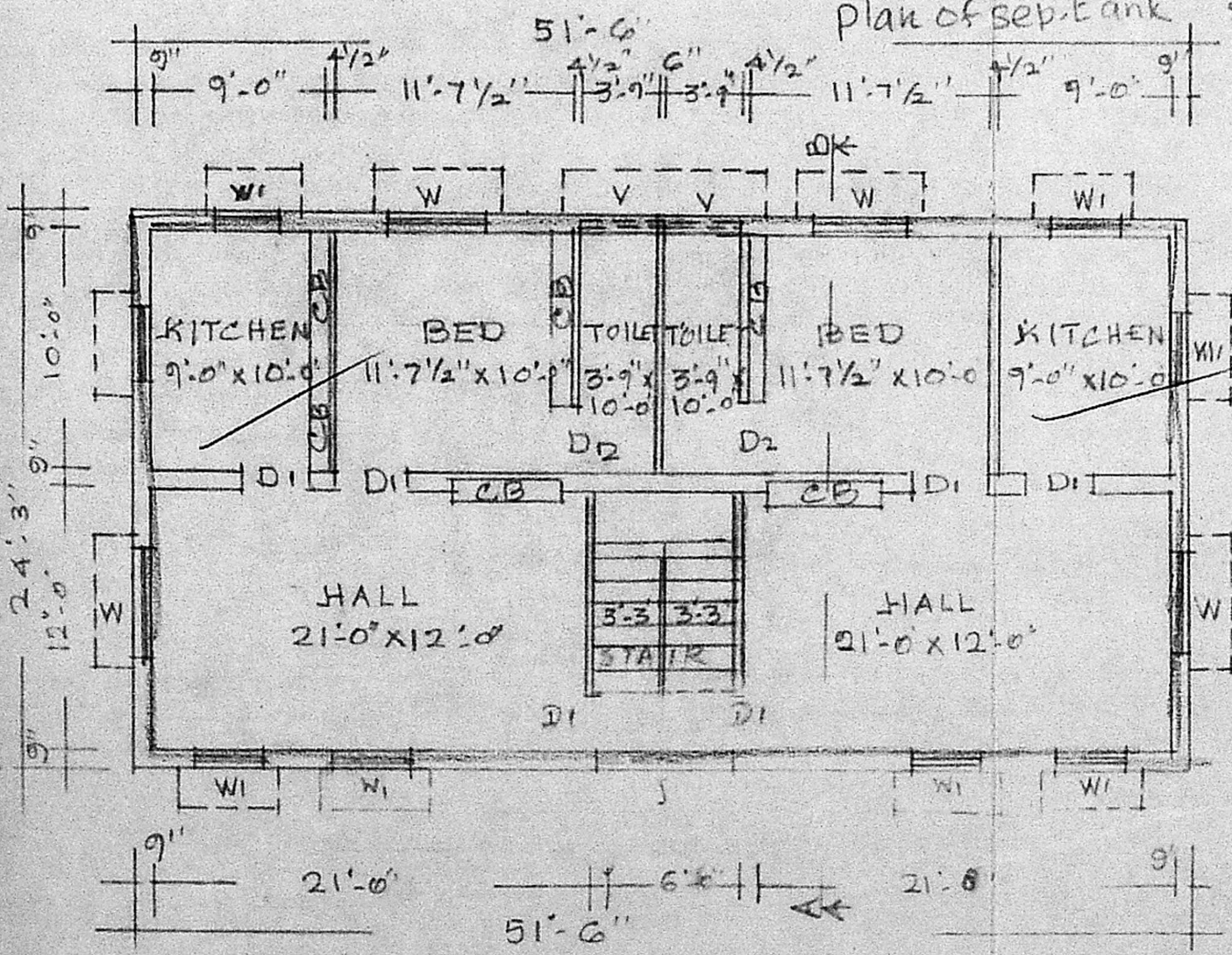
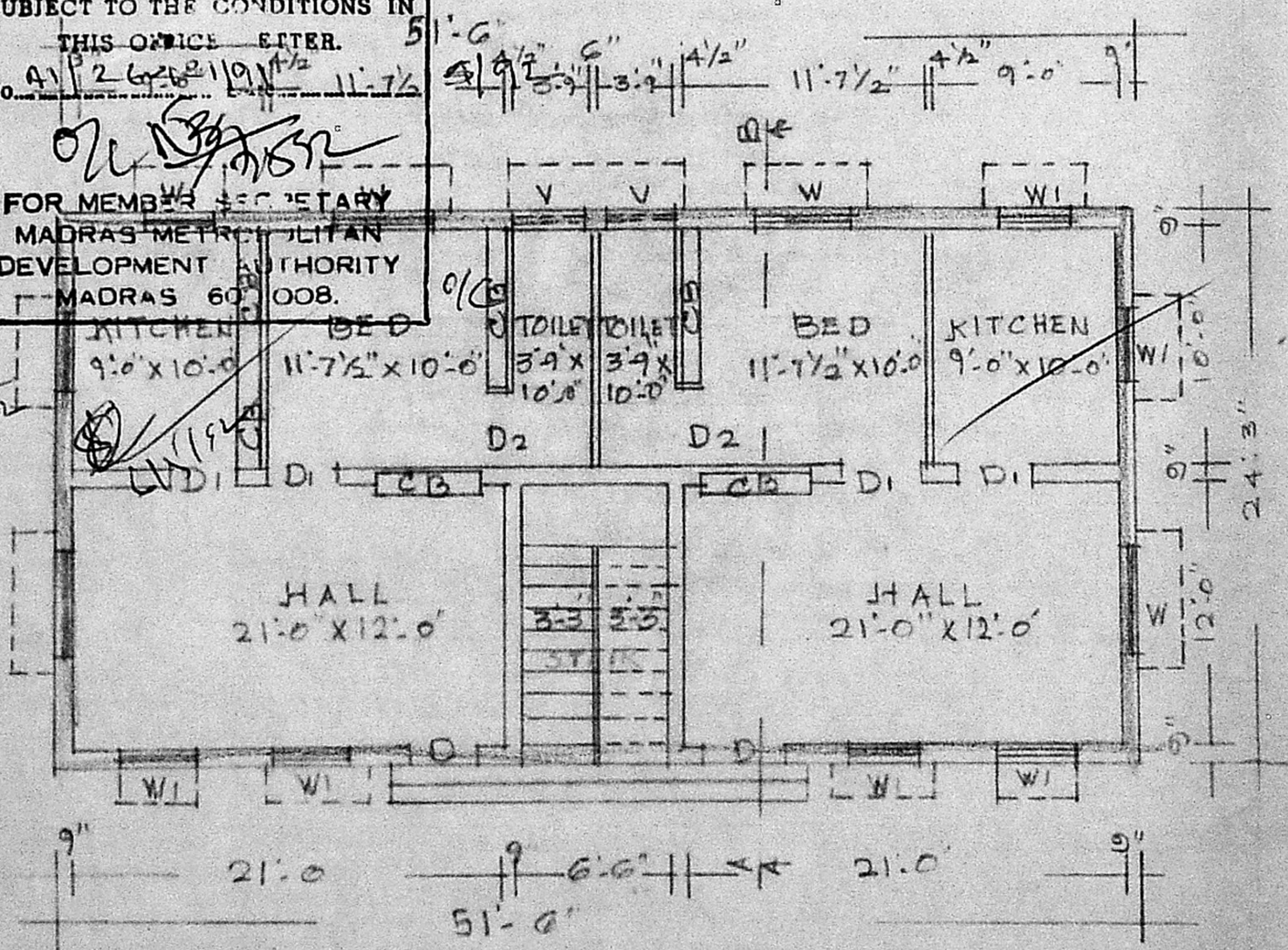

PLAN SHOWING THE PROPOSED CONSTRUCTION OF A RESIDENTIAL BUILDING IN PLOT No. 6 AT HINDU COLONY SOUTH OF S.No. 11/5 OF MADIPAKKAM VILLAGE, SAIDAPET TK, CHINGLEPUT DISTRICT.
Scale: 1:100

AREA OF PRO. CONSTRUCTION GR. FLOOR: 1249 SQ. FT. PRO. CONSTN.
AREA OF PRO. CONSTRUCTION IN FIRST FLOOR: 1249 SQ. FT. PRO. SITE
AREA OF PRO. CONSTRUCTION IN SECOND FLOOR: 108 SQ. FT. EXG. ROAD
AREA OF THE SITE: 2618 SQ. FT. (243.10 SQ. M)
JOINERIES:
D: Door panelled 3'-3" x 6'-0" D1 3'-0" x 6'-0" D2 2'-6" x 6'-0"
W: Window panelled 4'-6" x 4'-6" W1 3'-0" x 4'-6"
V: Ventilators 2'-6" x 2'-0"

A. Hari Haran,
LICENSED SURVEYOR,
Iandur & Tambaram Municipality
Office No: 7, New Colony Main Road,
ADAMBAKKAM, MADRAS-600 088
(Opp: Adambakkam Police Station)
LICENSED SURVEYOR

(1) K. Rajan
(2) K. Rajan
General Power agent
S. P. Narasimhan
OWNERS
(3) S. Hemg
(4) V. Rengarajan
OWNERS